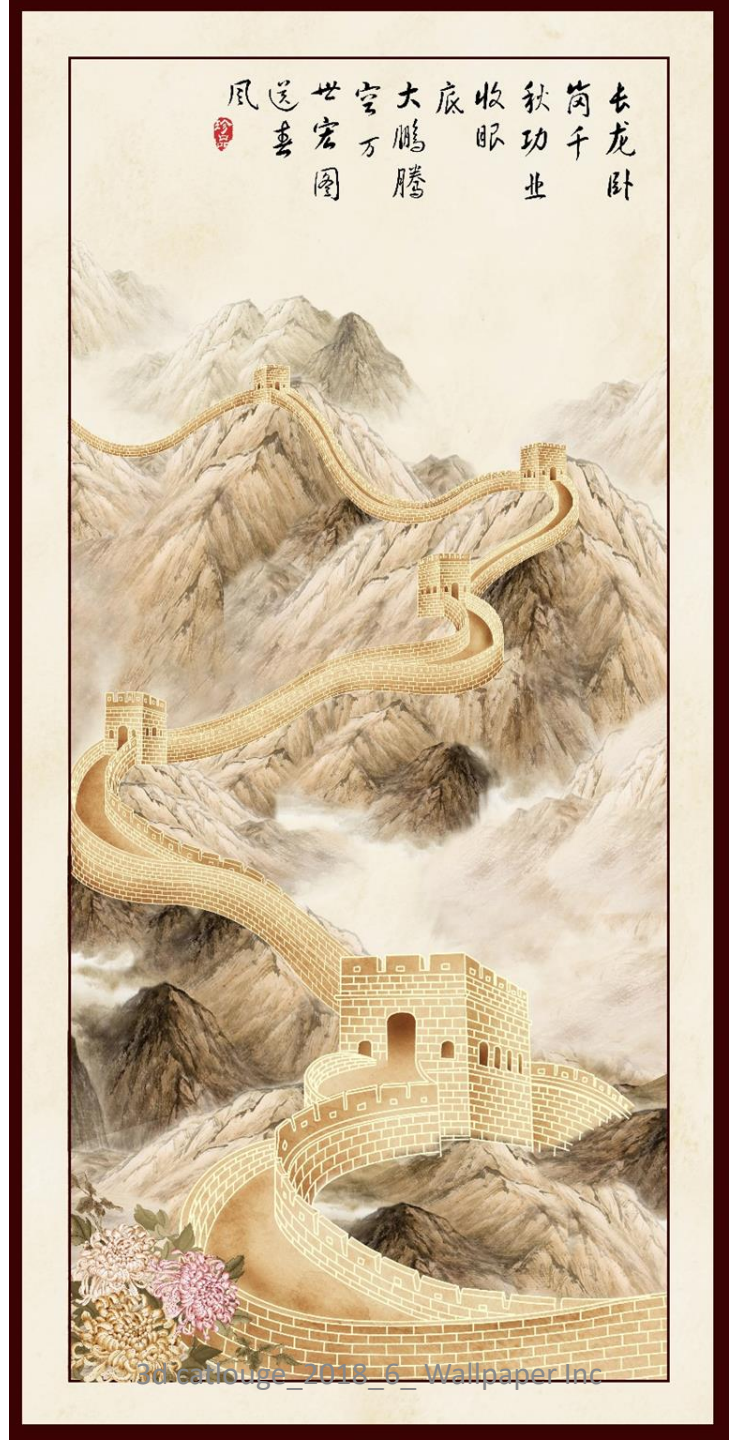
长龙卧
岗千
秋功业
收眼
底
大鹏腾
空万
世宏图
送春
風

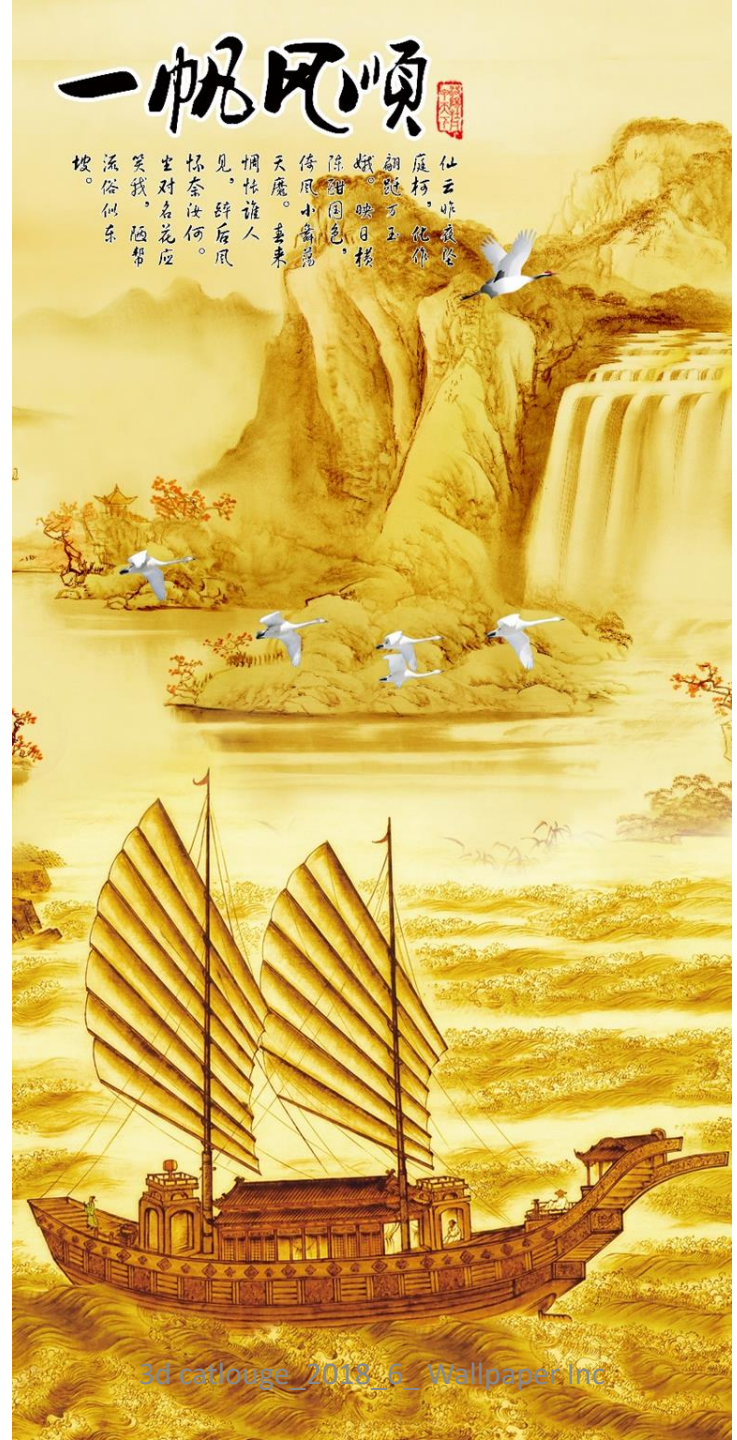
一帆风顺
仙云昨夜坠庭柯，化作翩跹万玉娥。映日横陈酣国色，侍风小舞荡天魔。喜来惆怅谁人见，辞后风怀奈汝何。坐对名花应笑我，陋帮流俗似东坡。

家和
富貴
和气能交天下友
和气能生万里财
邻里和睦胜远亲
家庭和睦万事兴
福

吉祥如意

家和
和气能致天下友
和气能生万里财
舒里和睦胜远亲
家庭和睦万事兴
富
貴

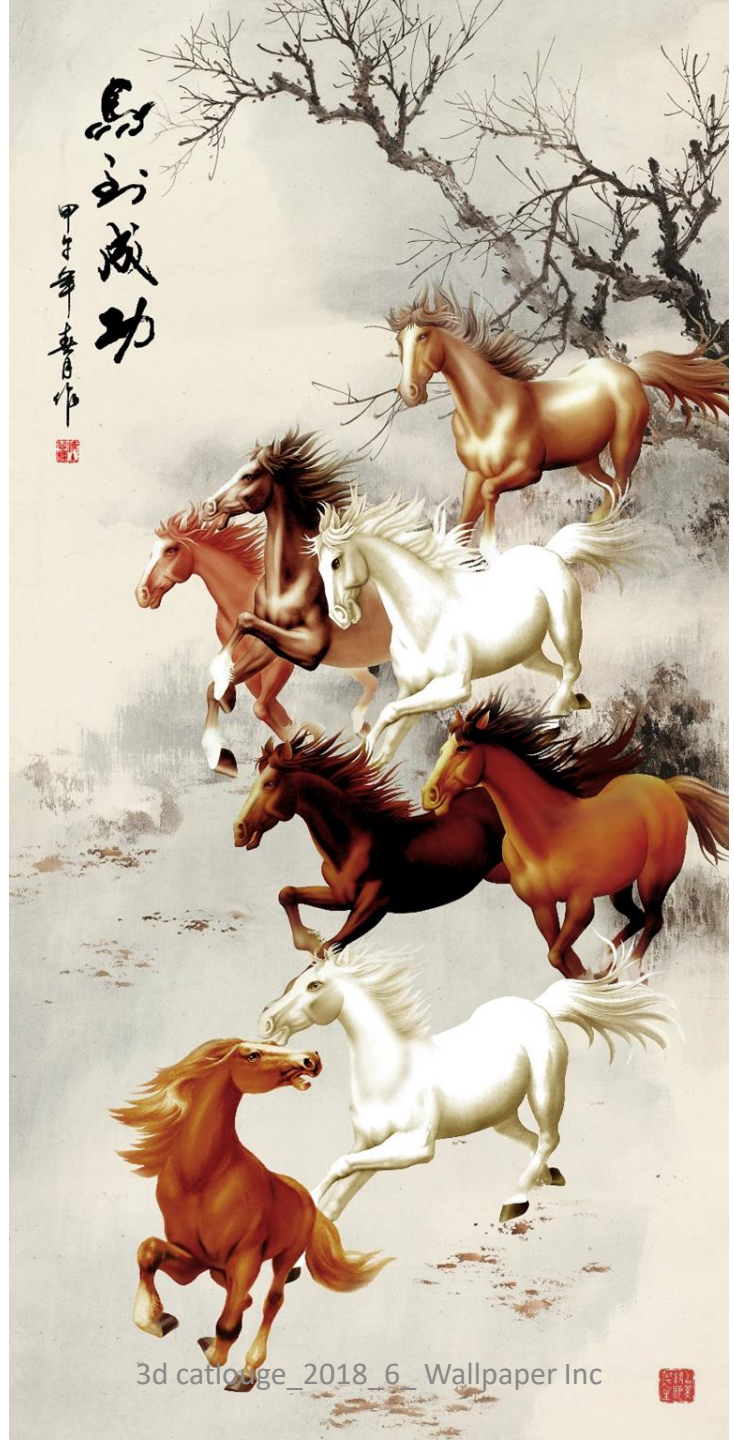

天道酬勤

連年有余
富貴

家和
和气能交天下友
和气能生万里财
邻里和睦胜远亲
家庭和睦万事兴
富
贵

富贵
吉祥
吉祥
如意

荷塘清趣

纳福

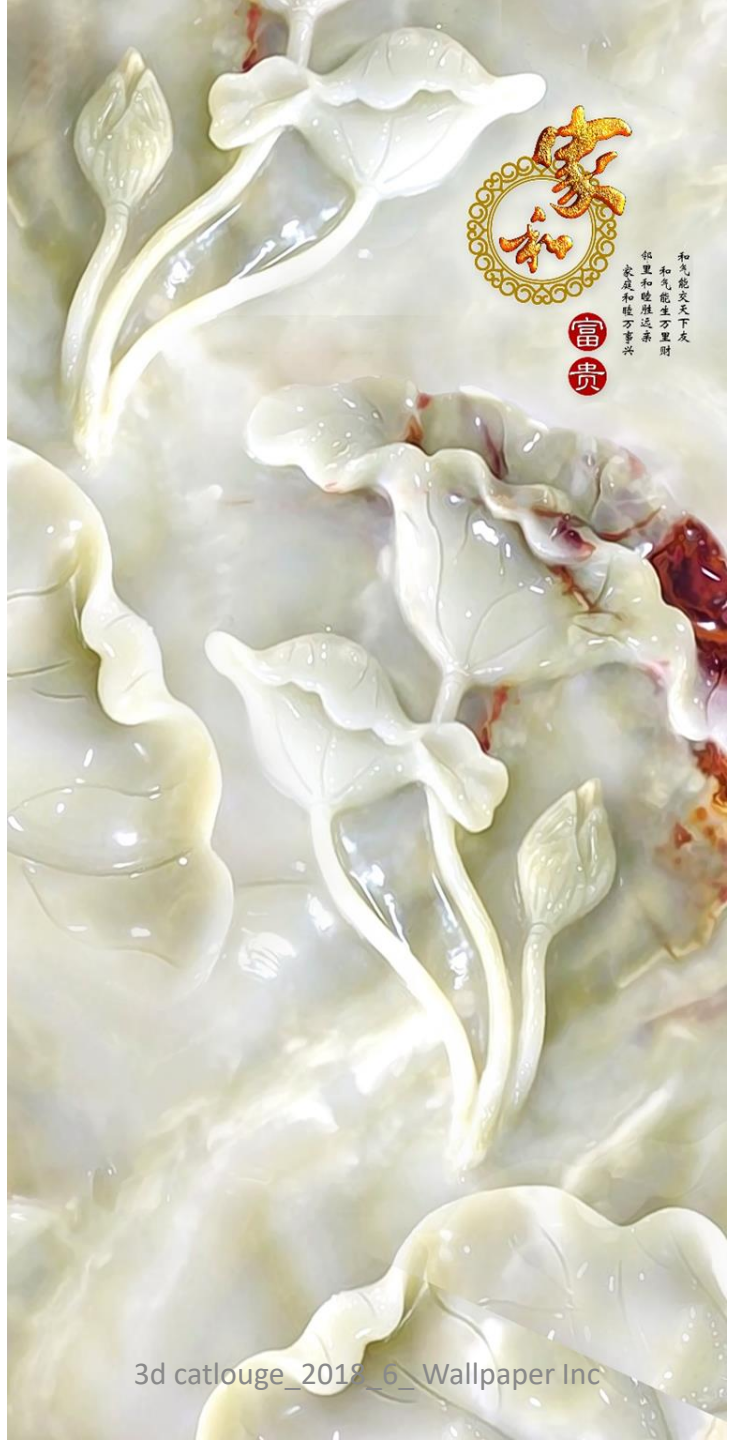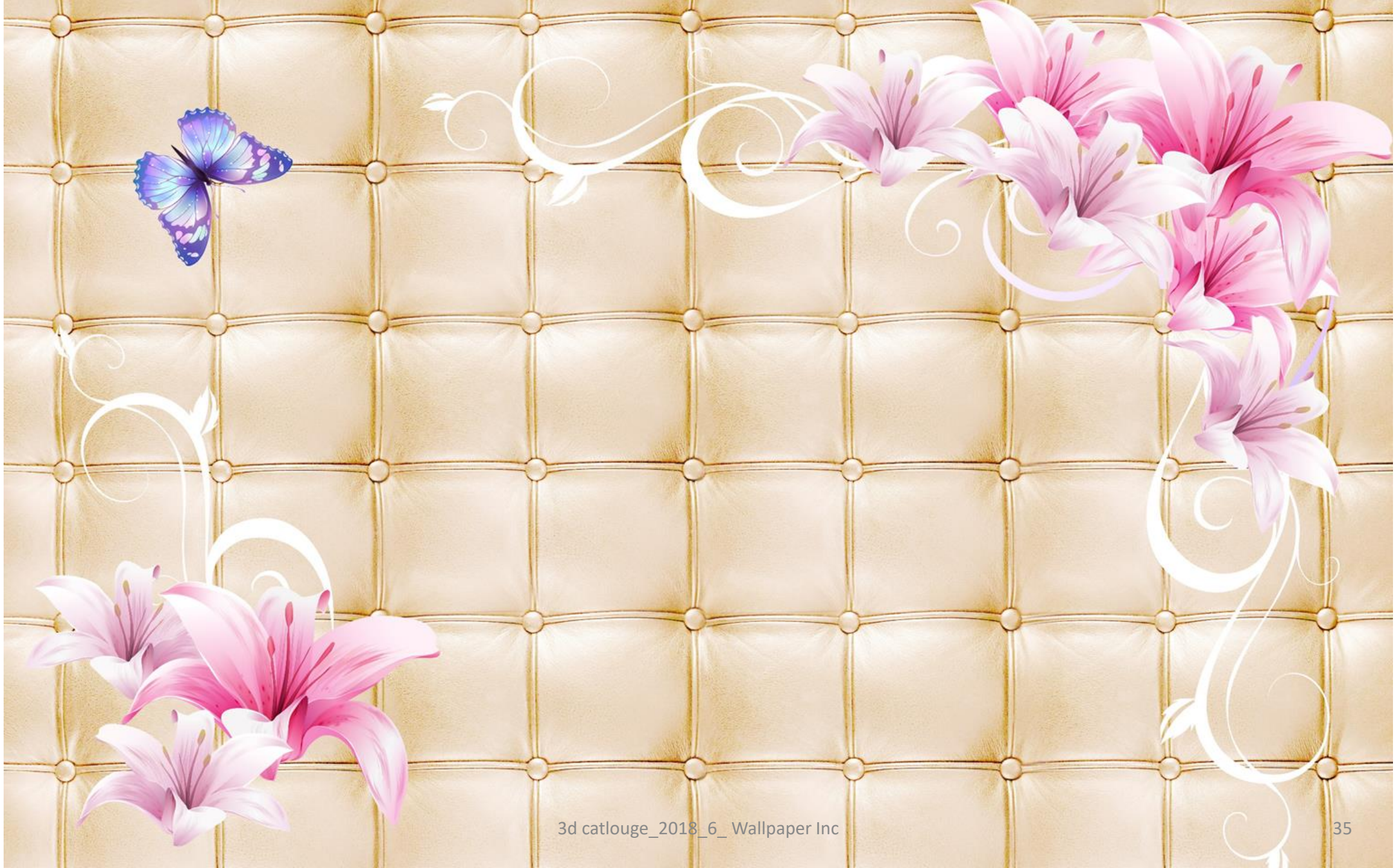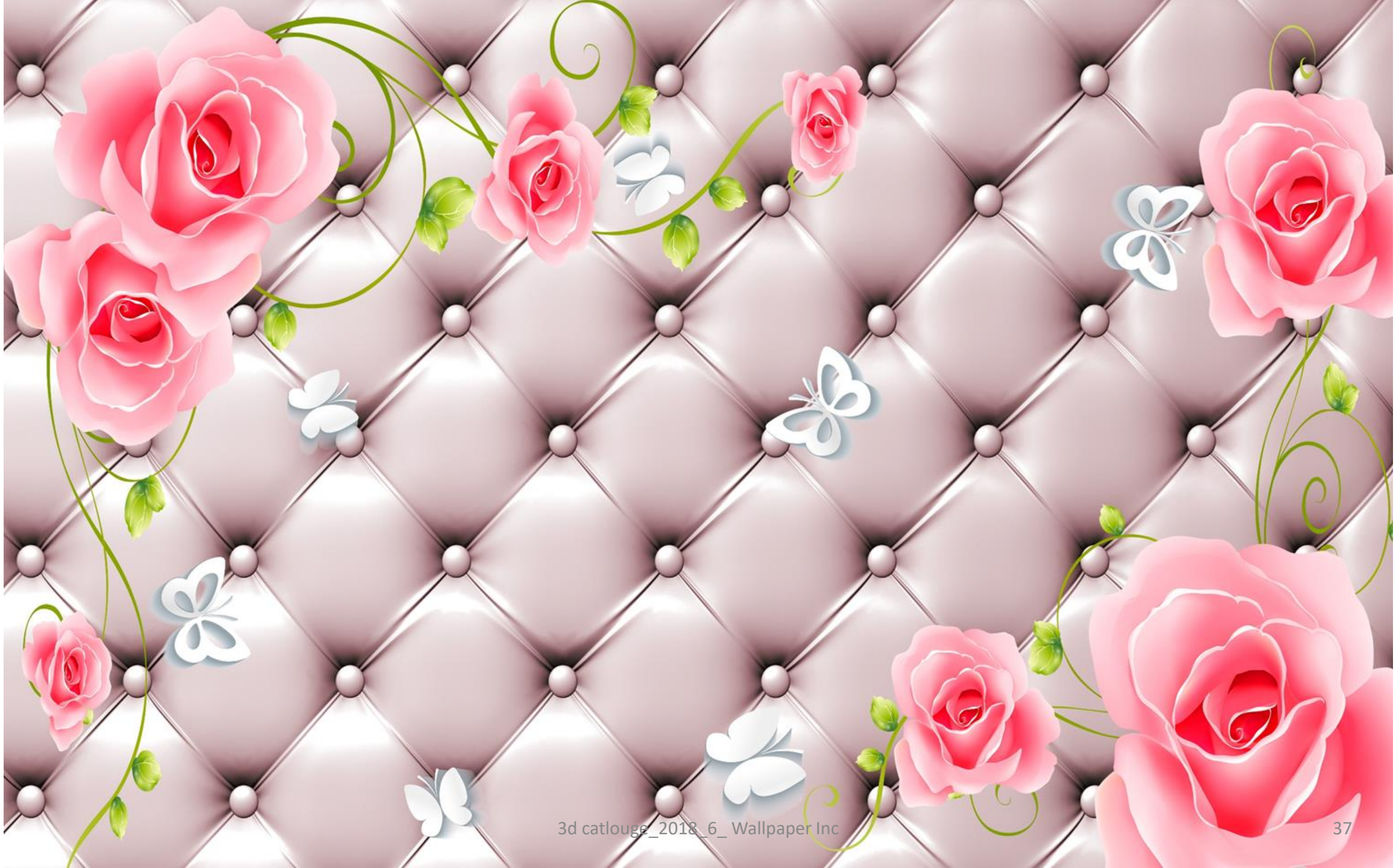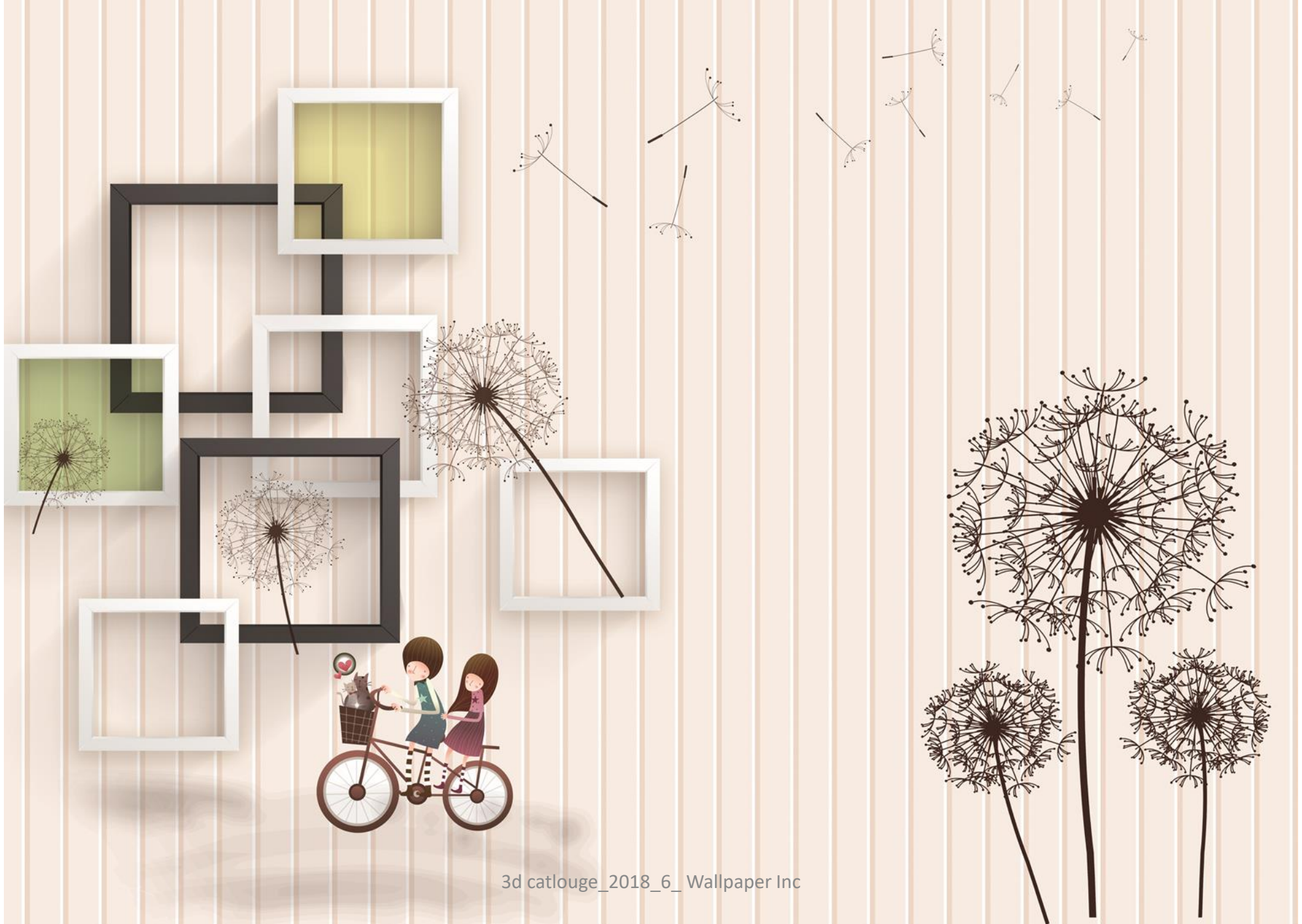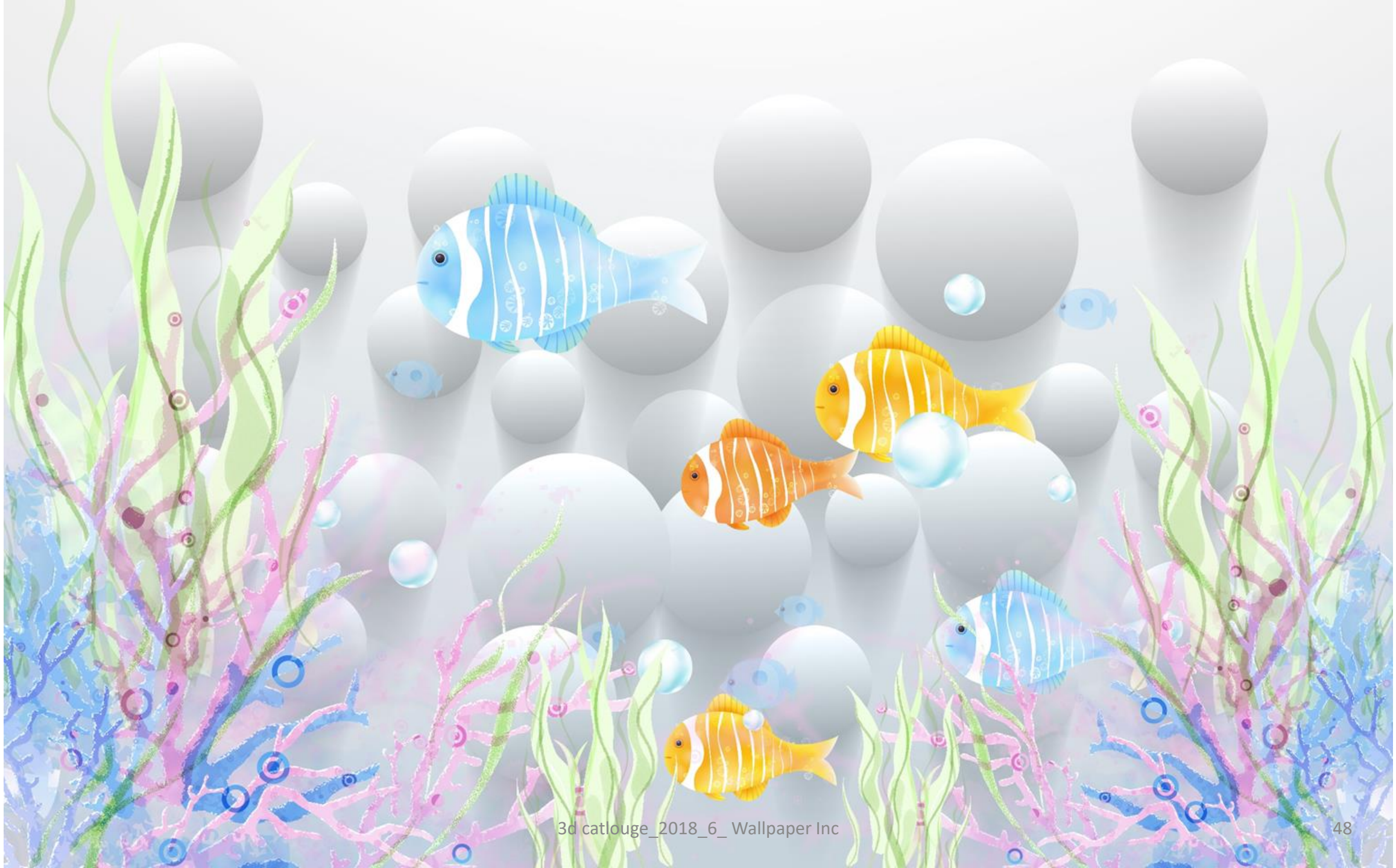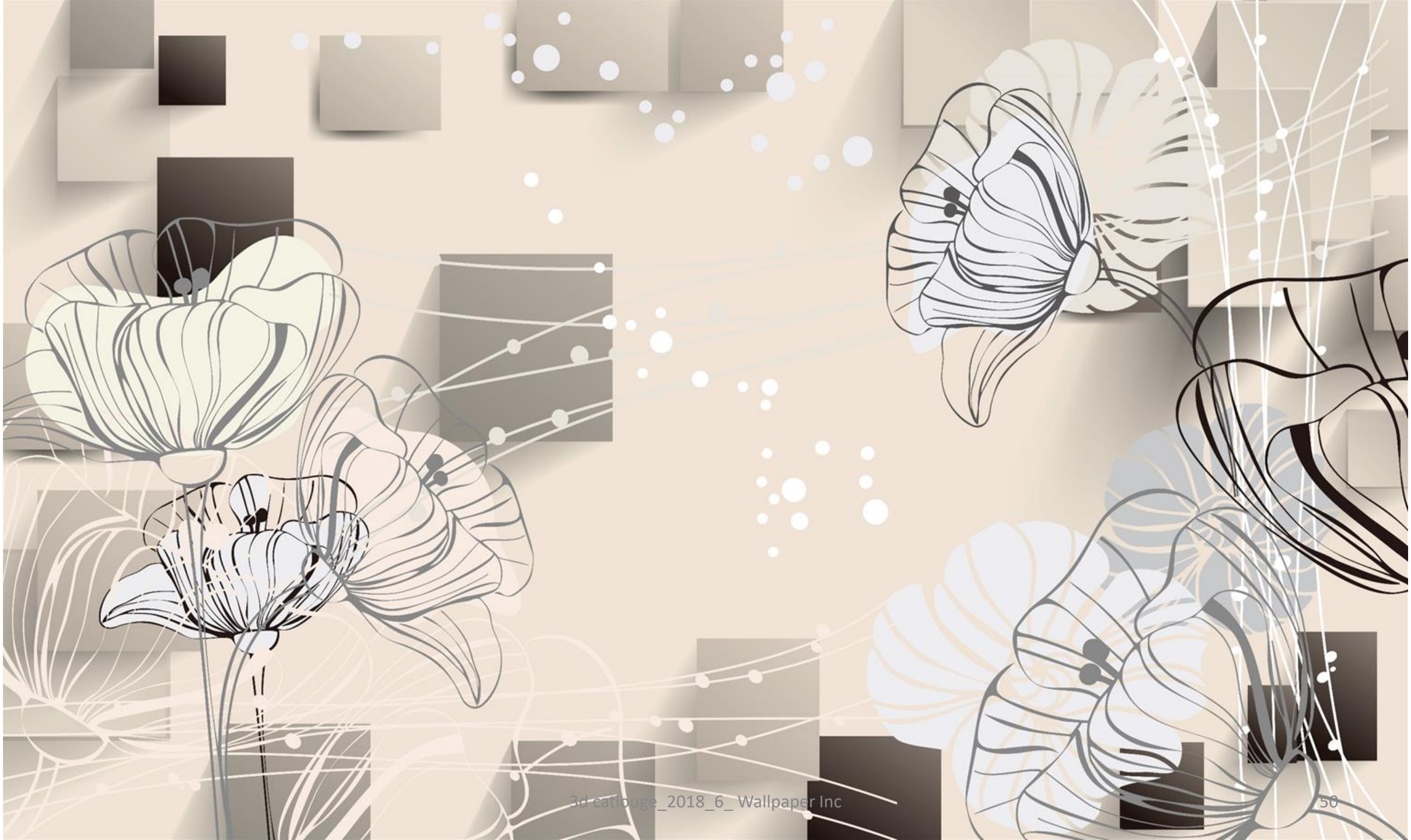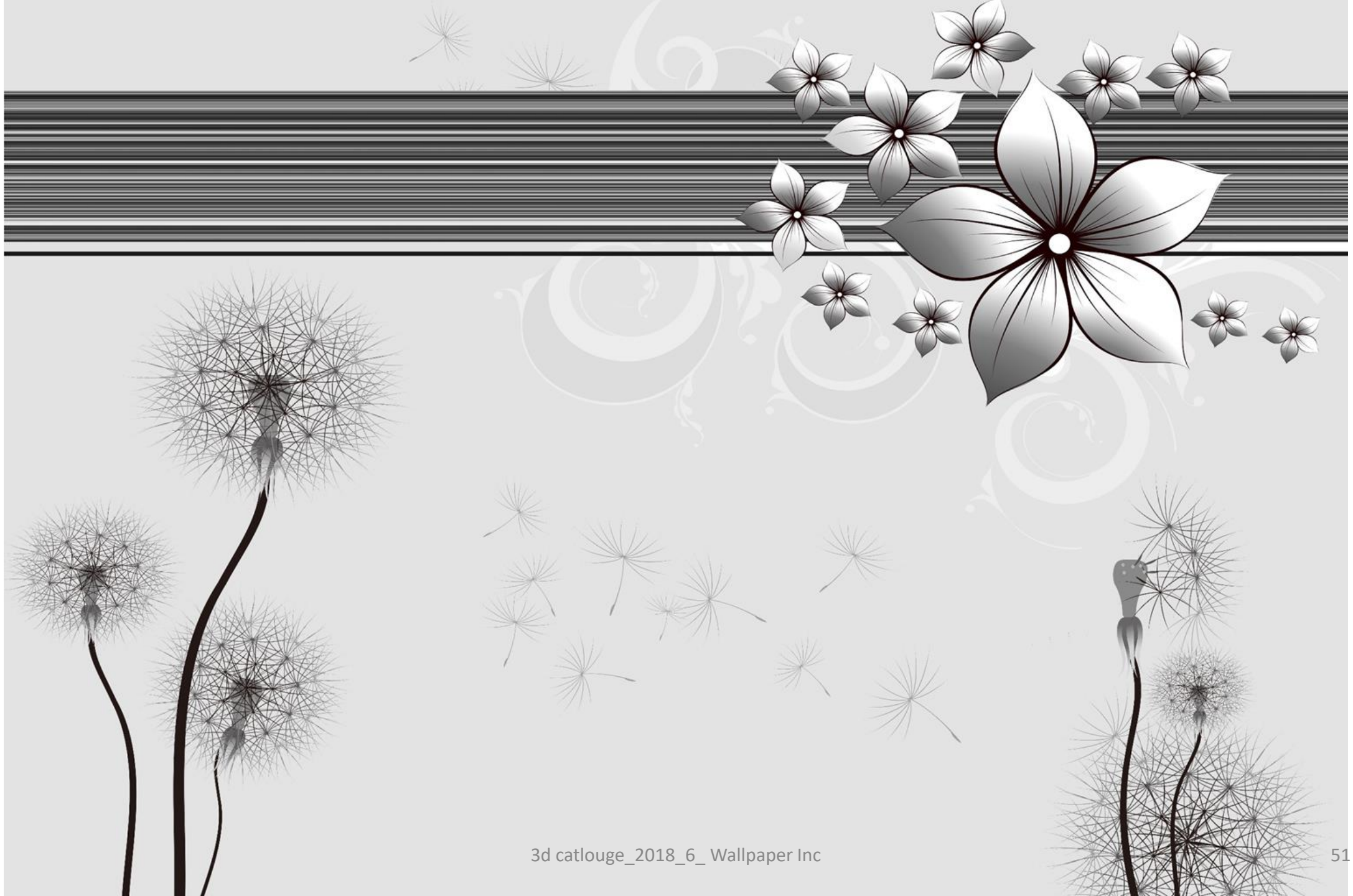
家和
富贵
和气能交天下友
和气能生万里财
邻里和睦胜远亲
家庭和睦万事兴